

AND SOFFITS TO ALL BE REPAINTED LIGHT BRONZE.

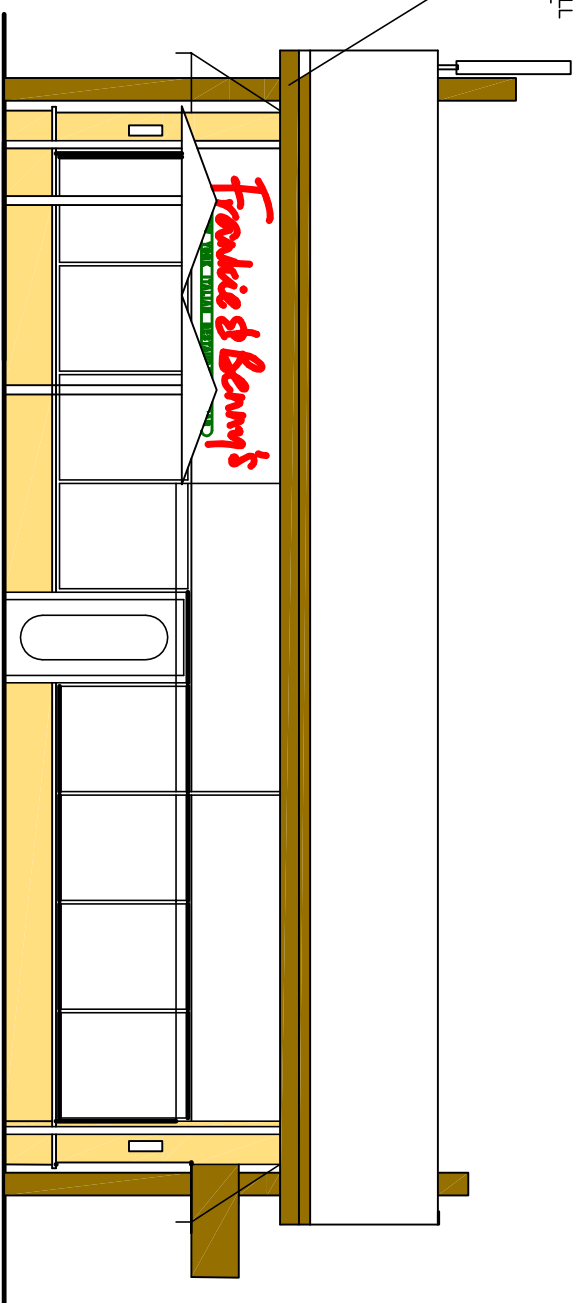

PROPOSED SOUTH ELEVATION

- DENOTES EXISTING WALL FINISH TO RECEIVE NEW THROUGH COLOURED CREAM RENDER FINISH
- DENOTES NEW STAINLESS STEEL WALL LIGHTS
- DENOTES EXISTING WALL FINISH TO BE CLAD WITH IROKO TIMBER CLADDING
- DENOTES NEW/EXISTING FASCIAS, SOFFITS AND CANOPY TO BE PAINTED LIGHT BRONZE.
- EXISTING AWNINGS, MENU BOXES, SIGNAGE TO BE RETAINED

EXISTING FEATURE COLUMNS TO BE REPAINTED LIGHT BRONZE.

Frankie & Benny's
NEW YORK ITALIAN RESTAURANT & BAR

EXISTING FASCIA AND SOFFITS TO ALL ELEVATIONS TO BE REPAINTED LIGHT BRONZE.

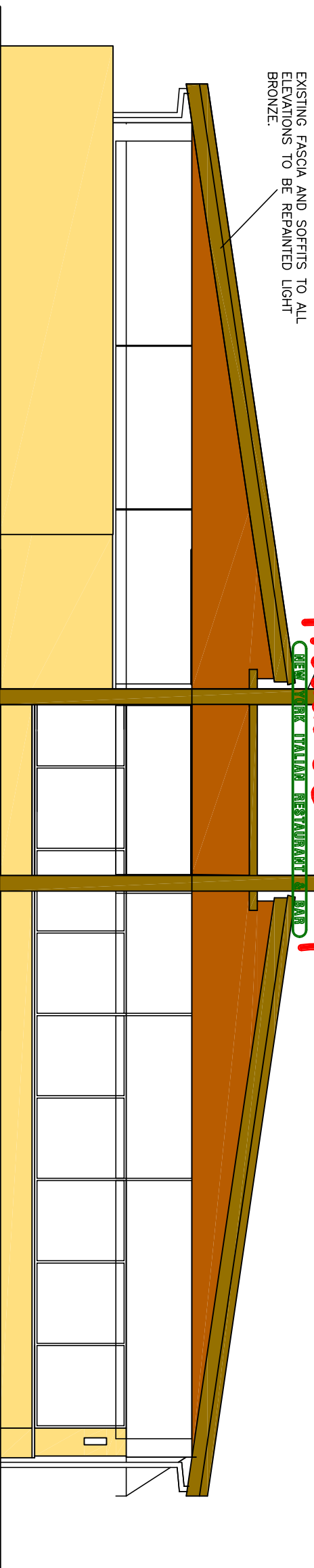

PROPOSED WEST ELEVATION

EXISTING FEATURE COLUMNS TO BE REDUCED IN HEIGHT AND REPAINTED LIGHT BRONZE.

7.8M FASCIA SIGN TO BE BRACKETED OFF THE EXISTING COLUMNS.

EXISTING FASCIA AND SOFFITS TO ALL ELEVATIONS TO BE REPAINTED LIGHT BRONZE.

NEW POWDER COATED PROJECTING CANOPY TO BE SUPPORTED OFF THE EXISTING STEEL CANTILEVER BEAMS WITH CEDAR BOARDED SOFFIT WITH RECESSED DOWNLIGHTERS. PROTECTION TO MATCH THE EXISTING.

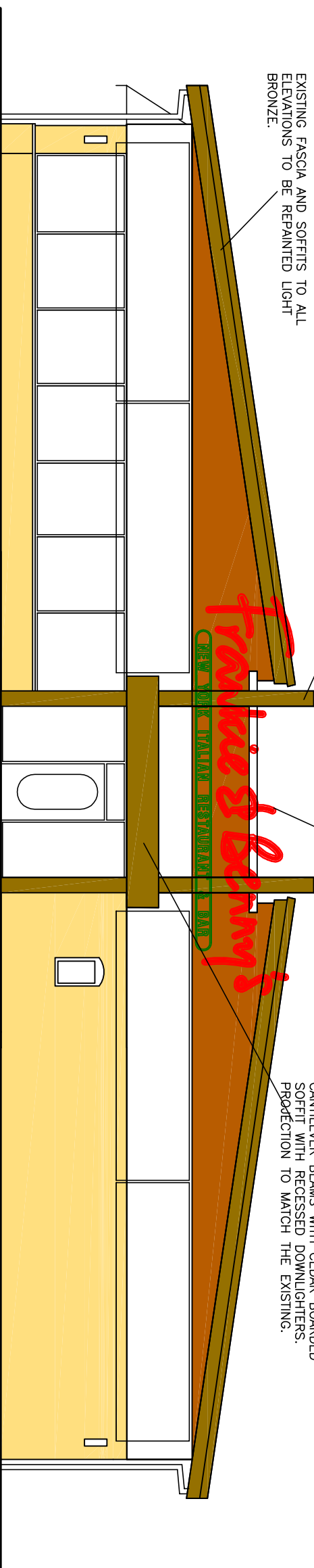

PROPOSED EAST ELEVATION

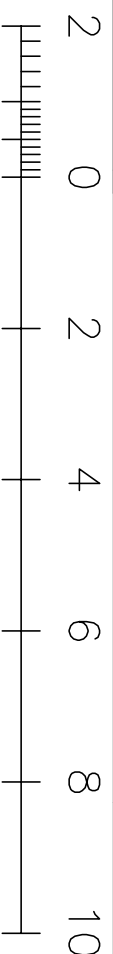

0	12/0/15	CLADDING REDUCED
1	09/10/15	RENDER ADDED TO RETIRE STONE
2	21/9/15	ADDRESS AND LIGHTING AMENDED
3	17/9/15	RENDER ADDED
4	17/9/15	CLADDING



responsible | passionate | proud to work for
28-29 Maxwell Road, Peterborough PE2 7JE
Tel: 01773 398183 info@hjd.co.uk
www.hjd.co.uk

Client: THE RESTAURANT GROUP LTD
Job Title:
PROPOSED EXTERNAL ALTERATIONS
FRANKIE'S AND BENNY'S
ABINGDON WAY
BLEDING RESERVE PARK
LE25 9TB

Scale: 1-100@A3 Date: 20/09/15
Drawing Title:
PROPOSED ELEVATIONS

Drawn by: [Name]
109-955K01
Revision: D

ALL DRAWINGS ARE THE PROPERTY OF THE DESIGN